Installing Image Match

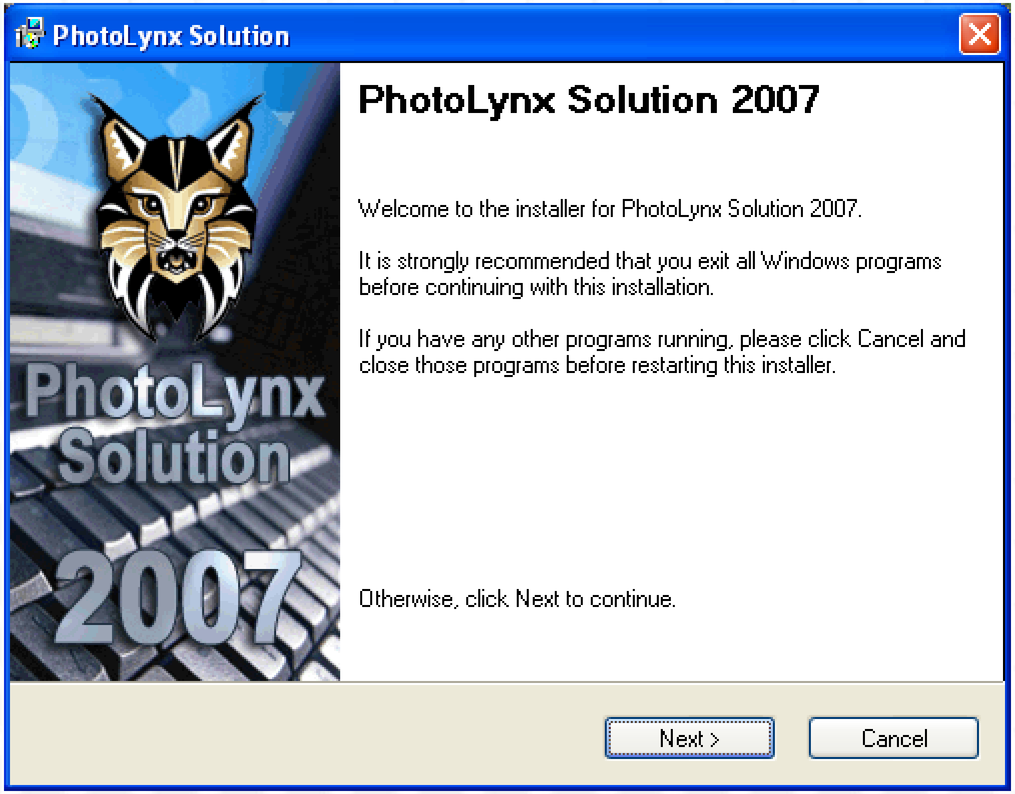
PhotoLynx Solution
PhotoLynx Solution 2007
Next >
Cancel

PhotoLynx Solution 2007

Welcome to the installer for PhotoLynx Solution 2007.

It is strongly recommended that you exit all Windows programs before continuing with this installation.

If you have any other programs running, please click Cancel and close those programs before restarting this installer.

Otherwise, click Next to continue.

Installing Image Match

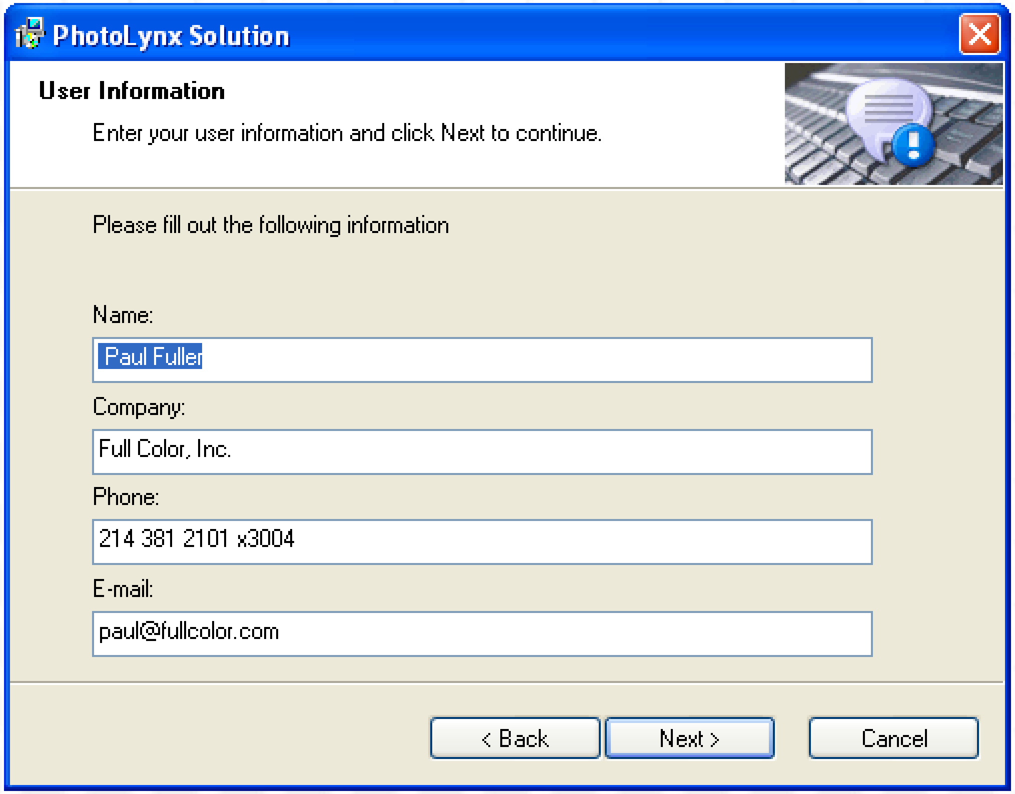
PhotoLynx Solution

User Information

Enter your user information and click Next to continue.

Please fill out the following information

Name: Paul Fuller

Company: Full Color, Inc.

Phone: 214 381 2101 x3004

E-mail: paul@fullcolor.com

< Back
Next >
Cancel

Installing Image Match

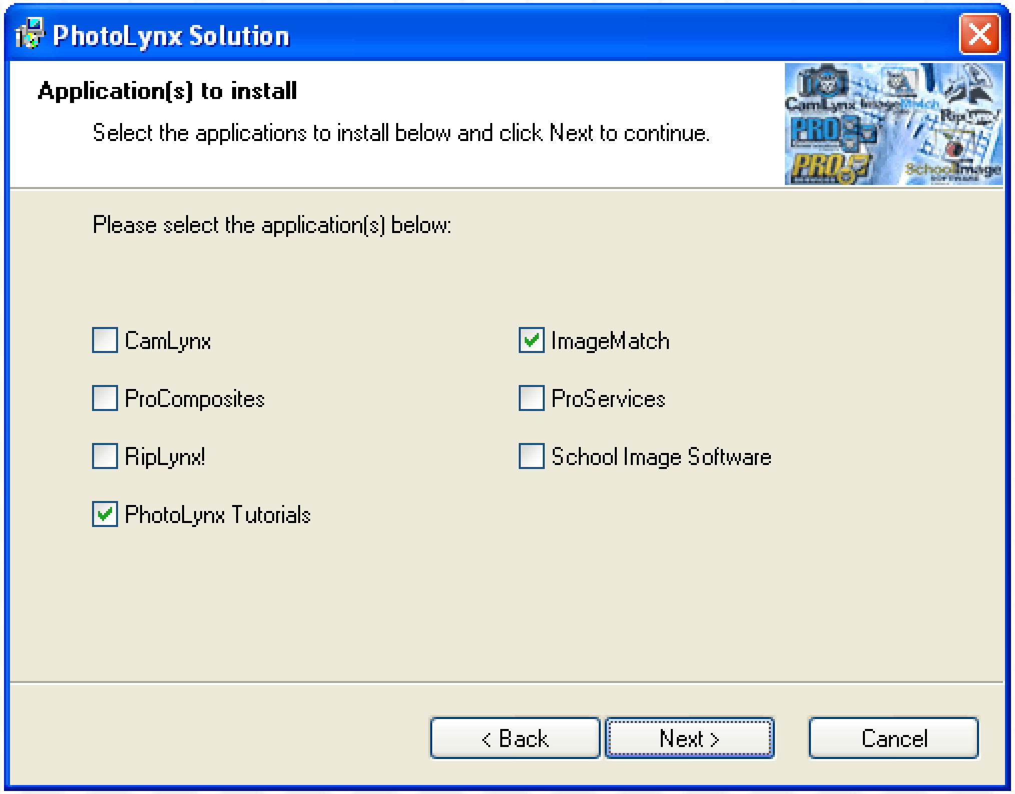

PhotoLynx Solution

Application(s) to install

Select the applications to install below and click Next to continue.

Please select the application(s) below:

☐ CamLynx
☑ ImageMatch
☐ ProComposites
☐ ProServices
☐ RipLynx!
☐ School Image Software
☑ PhotoLynx Tutorials

< Back
Next >
Cancel

Installing Image Match

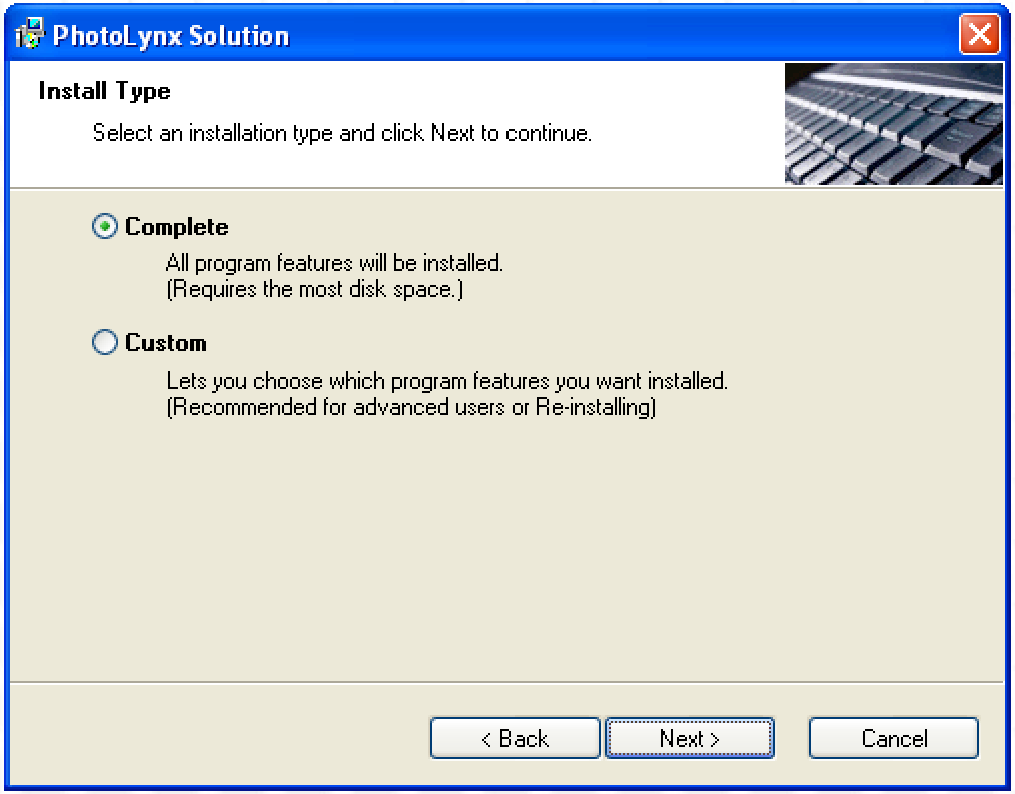
PhotoLynx Solution

Install Type

Select an installation type and click Next to continue.

● **Complete**

All program features will be installed.
(Requires the most disk space.)

○ **Custom**

Lets you choose which program features you want installed.
(Recommended for advanced users or Re-installing)

< Back
Next >
Cancel

Installing Image Match

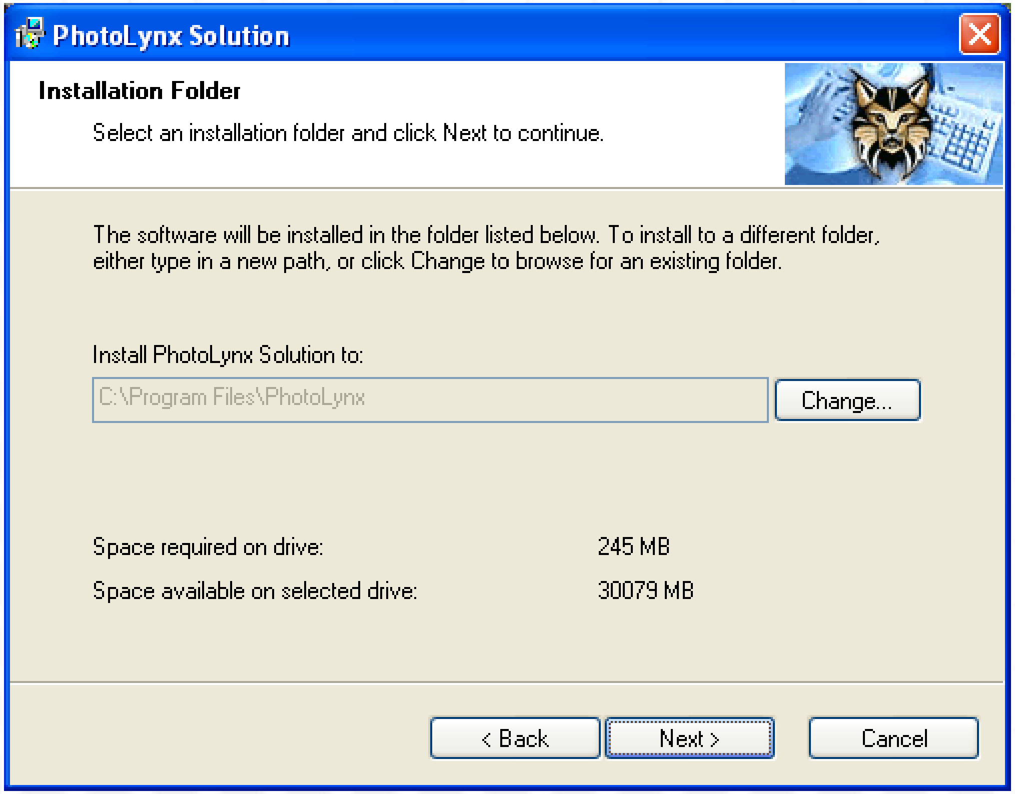

PhotoLynx Solution

Installation Folder

Select an installation folder and click Next to continue.

The software will be installed in the folder listed below. To install to a different folder, either type in a new path, or click Change to browse for an existing folder.

Install PhotoLynx Solution to:

C:\Program Files\PhotoLynx

Change...

Space required on drive: 245 MB

Space available on selected drive: 30079 MB

< Back
Next >
Cancel

Installing Image Match

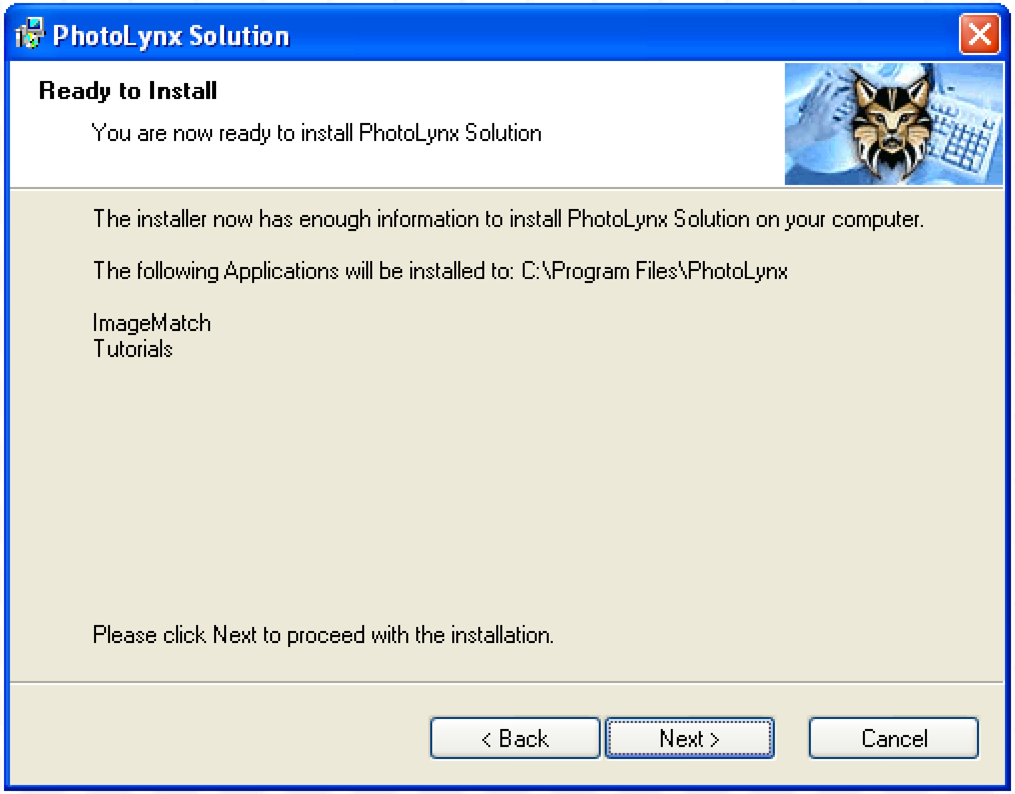

PhotoLynx Solution

Ready to Install

You are now ready to install PhotoLynx Solution

The installer now has enough information to install PhotoLynx Solution on your computer.

The following Applications will be installed to: C:\Program Files\PhotoLynx

ImageMatch
Tutorials

Please click Next to proceed with the installation.

< Back
Next >
Cancel

Installing Image Match

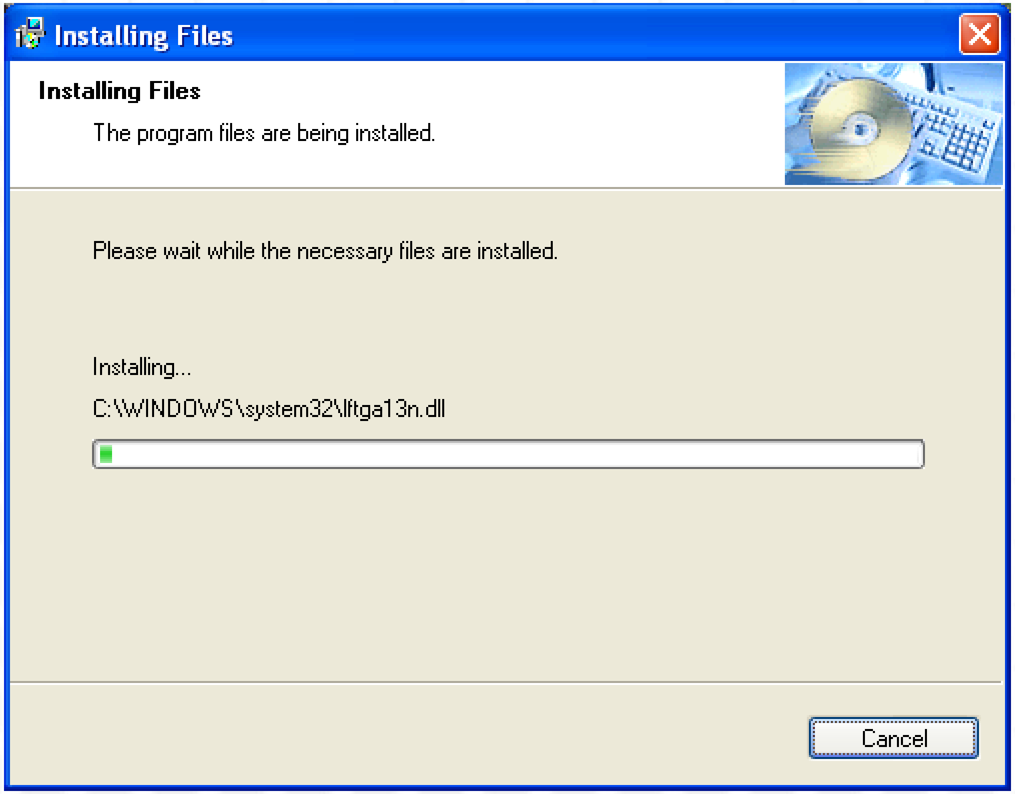
Installing Files
Cancel

Installing Files

The program files are being installed.

Please wait while the necessary files are installed.

Installing...

C:\WINDOWS\system32\lftga13n.dll

Installing Image Match

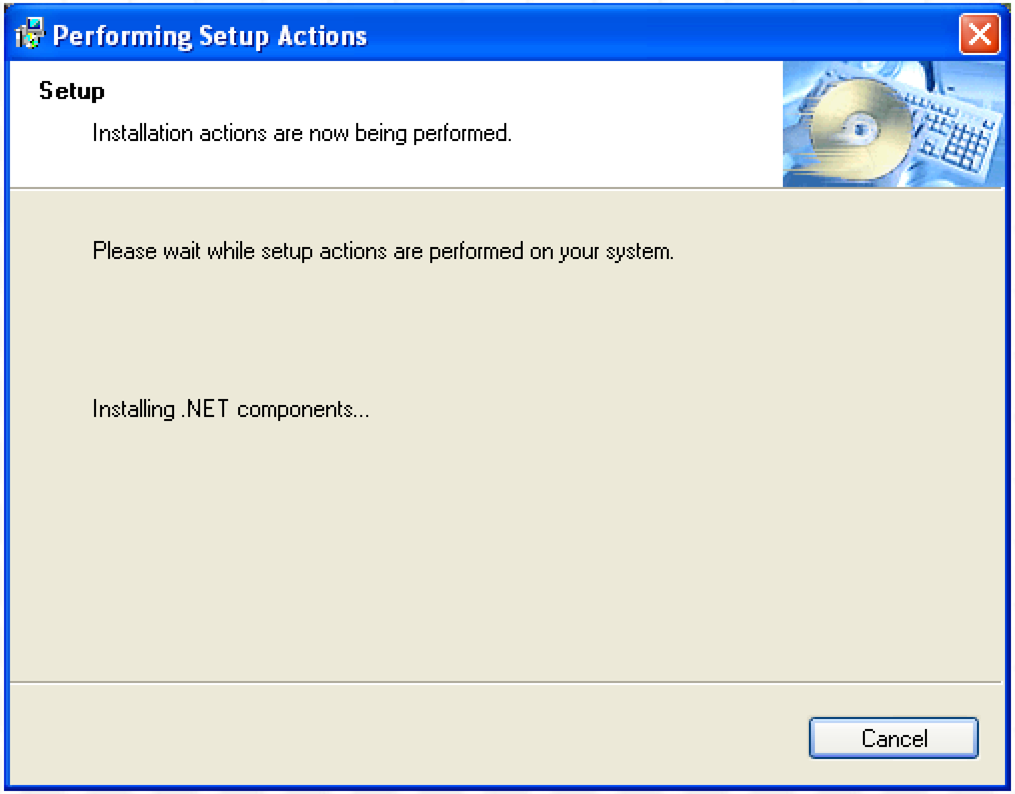
Performing Setup Actions

Setup

Installation actions are now being performed.

Please wait while setup actions are performed on your system.

Installing .NET components...

Cancel

Installing Image Match

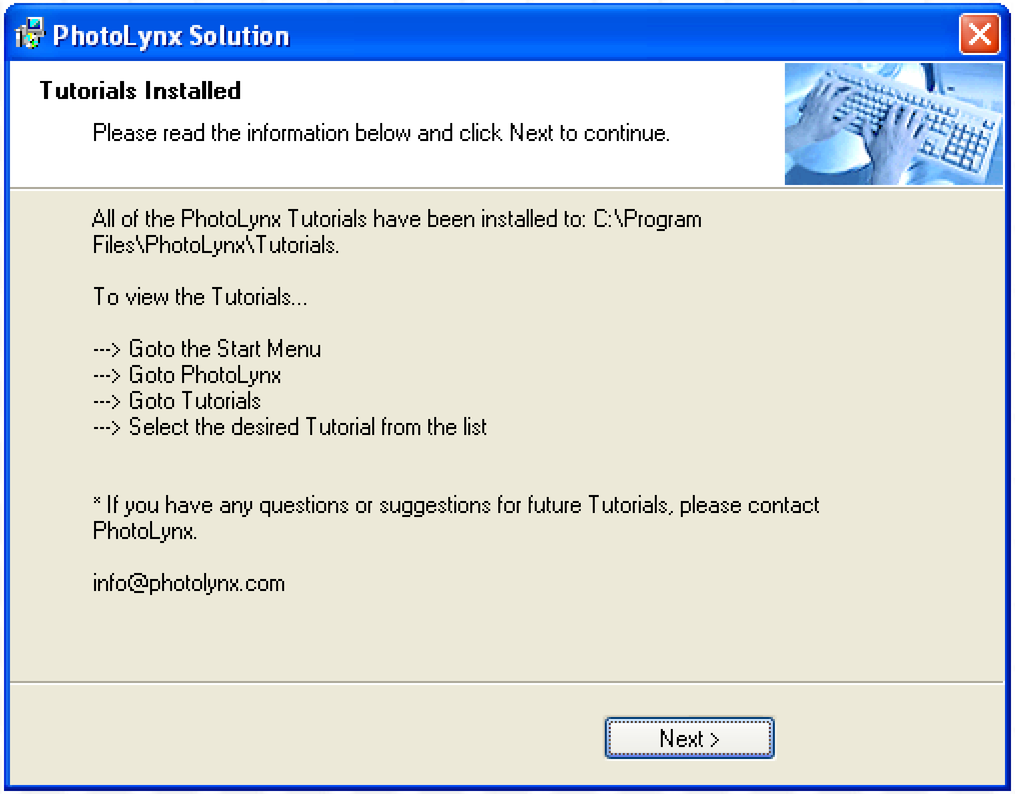

Tutorials Installed

Please read the information below and click Next to continue.

All of the PhotoLynx Tutorials have been installed to: C:\Program Files\PhotoLynx\Tutorials.

To view the Tutorials...

---> Goto the Start Menu
---> Goto PhotoLynx
---> Goto Tutorials
---> Select the desired Tutorial from the list

* If you have any questions or suggestions for future Tutorials, please contact PhotoLynx.

info@photolynx.com

Installing Image Match

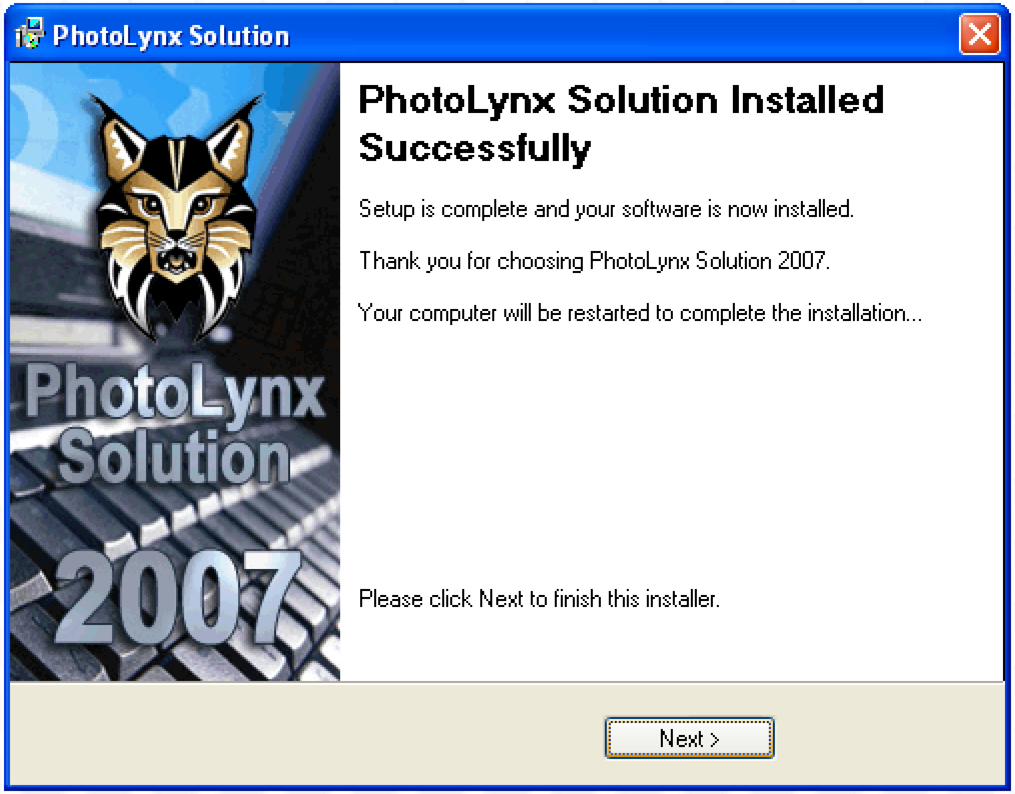
PhotoLynx Solution
PhotoLynx Solution 2007
Next >

PhotoLynx Solution Installed Successfully

Setup is complete and your software is now installed.

Thank you for choosing PhotoLynx Solution 2007.

Your computer will be restarted to complete the installation...

Please click Next to finish this installer.

Installing Image Match

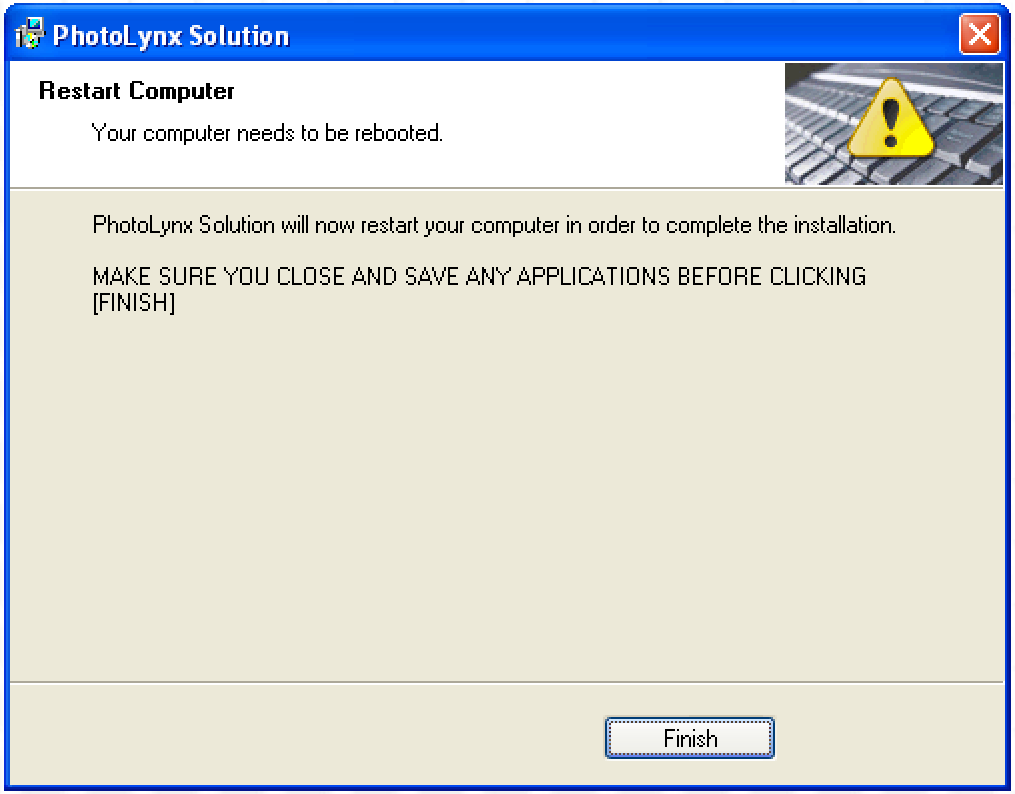
PhotoLynx Solution

Restart Computer

Your computer needs to be rebooted.

PhotoLynx Solution will now restart your computer in order to complete the installation.

MAKE SURE YOU CLOSE AND SAVE ANY APPLICATIONS BEFORE CLICKING [FINISH]

Finish

Installing Image Match

This is the screen that comes up after reboot.

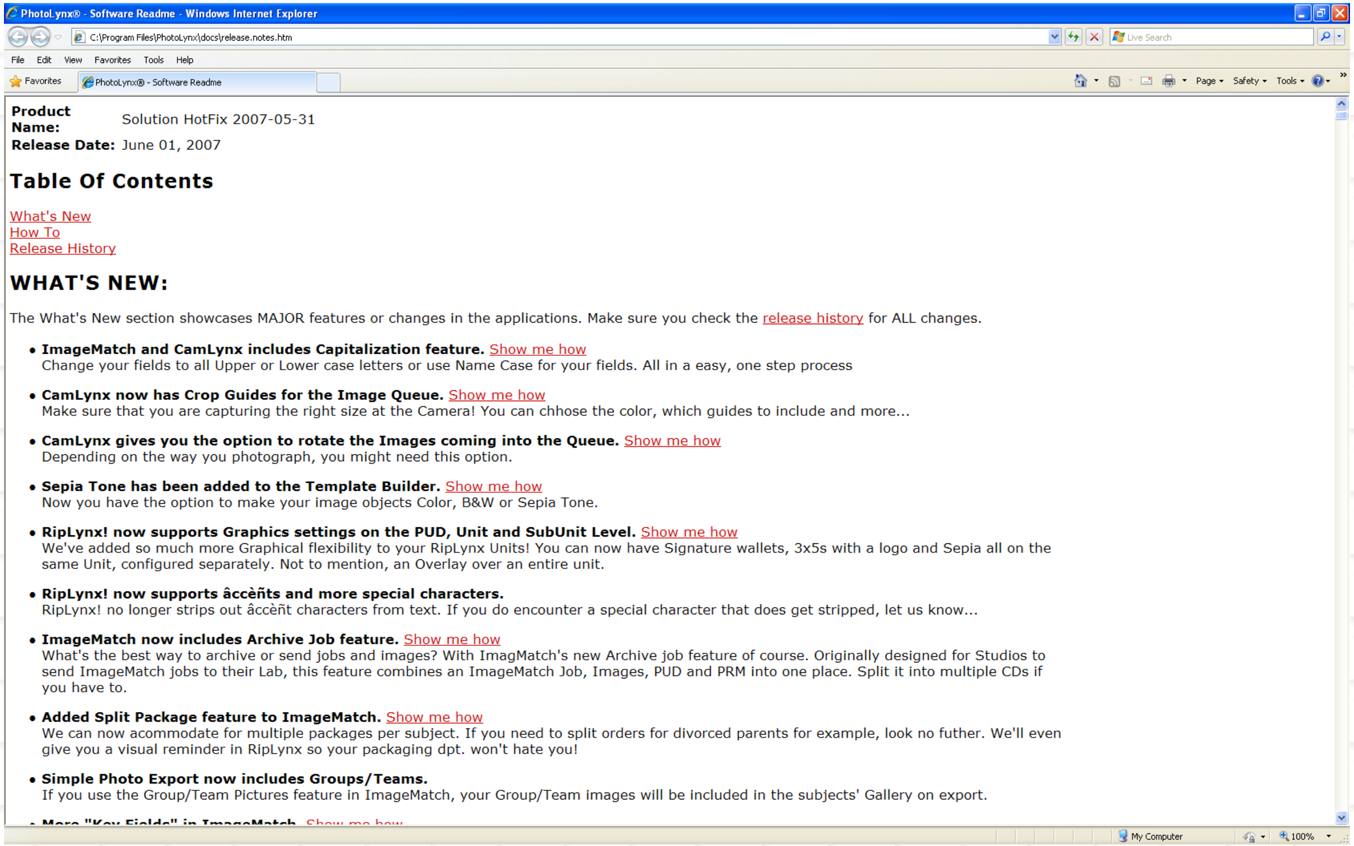
PhotoLynx® - Software Readme - Windows Internet Explorer
C:\Program Files\PhotoLynx\docs\release.notes.htm
Live Search
File
Edit
View
Favorites
Tools
Help
Favorites
PhotoLynx® - Software Readme
Page
Safety
Tools
My Computer
100%

Product Name: Solution HotFix 2007-05-31
Release Date: June 01, 2007

Table Of Contents

What's New
How To
Release History

WHAT'S NEW:

The What's New section showcases MAJOR features or changes in the applications. Make sure you check the release history for ALL changes.

- **ImageMatch and CamLynx includes Capitalization feature.** Show me how
  Change your fields to all Upper or Lower case letters or use Name Case for your fields. All in a easy, one step process
- **CamLynx now has Crop Guides for the Image Queue.** Show me how
  Make sure that you are capturing the right size at the Camera! You can chhose the color, which guides to include and more...
- **CamLynx gives you the option to rotate the Images coming into the Queue.** Show me how
  Depending on the way you photograph, you might need this option.
- **Sepia Tone has been added to the Template Builder.** Show me how
  Now you have the option to make your image objects Color, B&W or Sepia Tone.
- **RipLynx! now supports Graphics settings on the PUD, Unit and SubUnit Level.** Show me how
  We've added so much more Graphical flexibility to your RipLynx Units! You can now have Signature wallets, 3x5s with a logo and Sepia all on the same Unit, configured separately. Not to mention, an Overlay over an entire unit.
- **RipLynx! now supports âccèñts and more special characters.**
  RipLynx! no longer strips out âccèñt characters from text. If you do encounter a special character that does get stripped, let us know...
- **ImageMatch now includes Archive Job feature.** Show me how
  What's the best way to archive or send jobs and images? With ImagMatch's new Archive job feature of course. Originally designed for Studios to send ImageMatch jobs to their Lab, this feature combines an ImageMatch Job, Images, PUD and PRM into one place. Split it into multiple CDs if you have to.
- **Added Split Package feature to ImageMatch.** Show me how
  We can now acommodate for multiple packages per subject. If you need to split orders for divorced parents for example, look no futher. We'll even give you a visual reminder in RipLynx so your packaging dpt. won't hate you!
- **Simple Photo Export now includes Groups/Teams.**
  If you use the Group/Team Pictures feature in ImageMatch, your Group/Team images will be included in the subjects' Gallery on export.

Installing Image Match

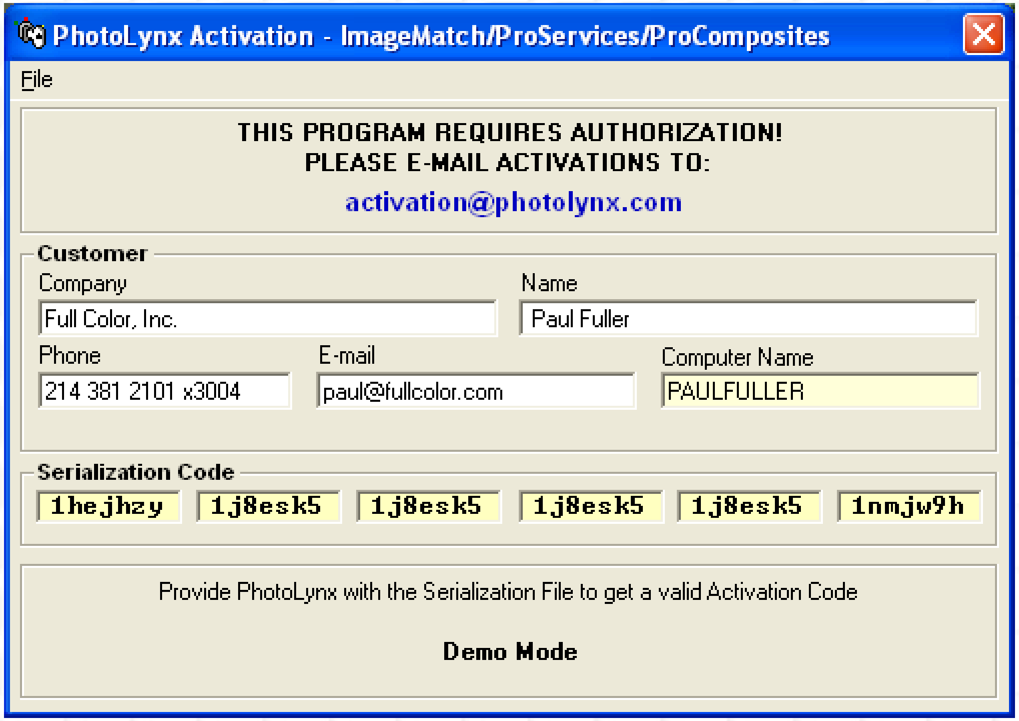

PhotoLynx Activation - ImageMatch/ProServices/ProComposites
File

THIS PROGRAM REQUIRES AUTHORIZATION!
PLEASE E-MAIL ACTIVATIONS TO:
activation@photolynx.com

Customer

Company: Full Color, Inc.
Name: Paul Fuller
Phone: 214 381 2101 x3004
E-mail: paul@fullcolor.com
Computer Name: PAULFULLER

Serialization Code

1hejhzy 1j8esk5 1j8esk5 1j8esk5 1j8esk5 1nmjw9h

Provide PhotoLynx with the Serialization File to get a valid Activation Code

Demo Mode

Installing Image Match

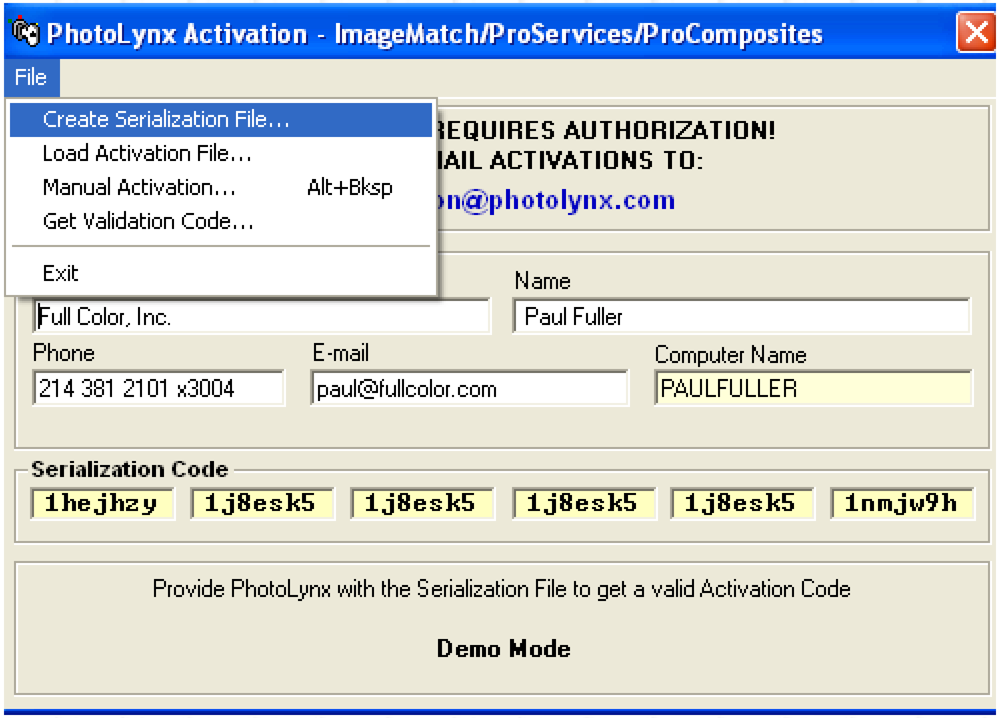
PhotoLynx Activation - ImageMatch/ProServices/ProComposites
File
Create Serialization File...
Load Activation File...
Manual Activation... Alt+Bksp
Get Validation Code...
Exit

EQUIRES AUTHORIZATION!
AIL ACTIVATIONS TO:
n@photolynx.com

Full Color, Inc.

Name: Paul Fuller

Phone: 214 381 2101 x3004

E-mail: paul@fullcolor.com

Computer Name: PAULFULLER

Serialization Code

1hejhzy 1j8esk5 1j8esk5 1j8esk5 1j8esk5 1nmjw9h

Provide PhotoLynx with the Serialization File to get a valid Activation Code

Demo Mode

Installing Image Match

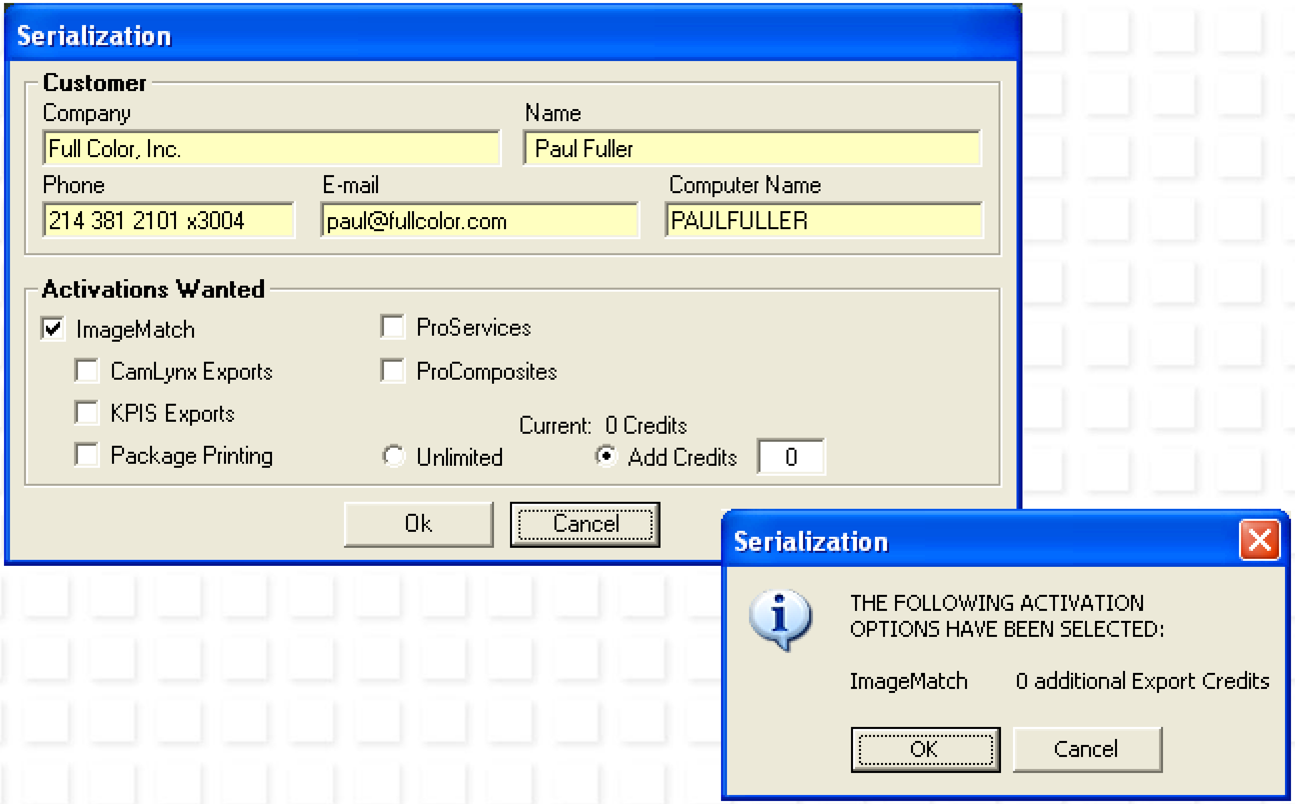

Serialization

Customer

Company: Full Color, Inc.

Name: Paul Fuller

Phone: 214 381 2101 x3004

E-mail: paul@fullcolor.com

Computer Name: PAULFULLER

Activations Wanted

☑ ImageMatch

☐ CamLynx Exports

☐ KPIS Exports

☐ Package Printing

☐ ProServices

☐ ProComposites

Current: 0 Credits

○ Unlimited

● Add Credits 0

Serialization

THE FOLLOWING ACTIVATION OPTIONS HAVE BEEN SELECTED:

ImageMatch 0 additional Export Credits

Installing Image Match

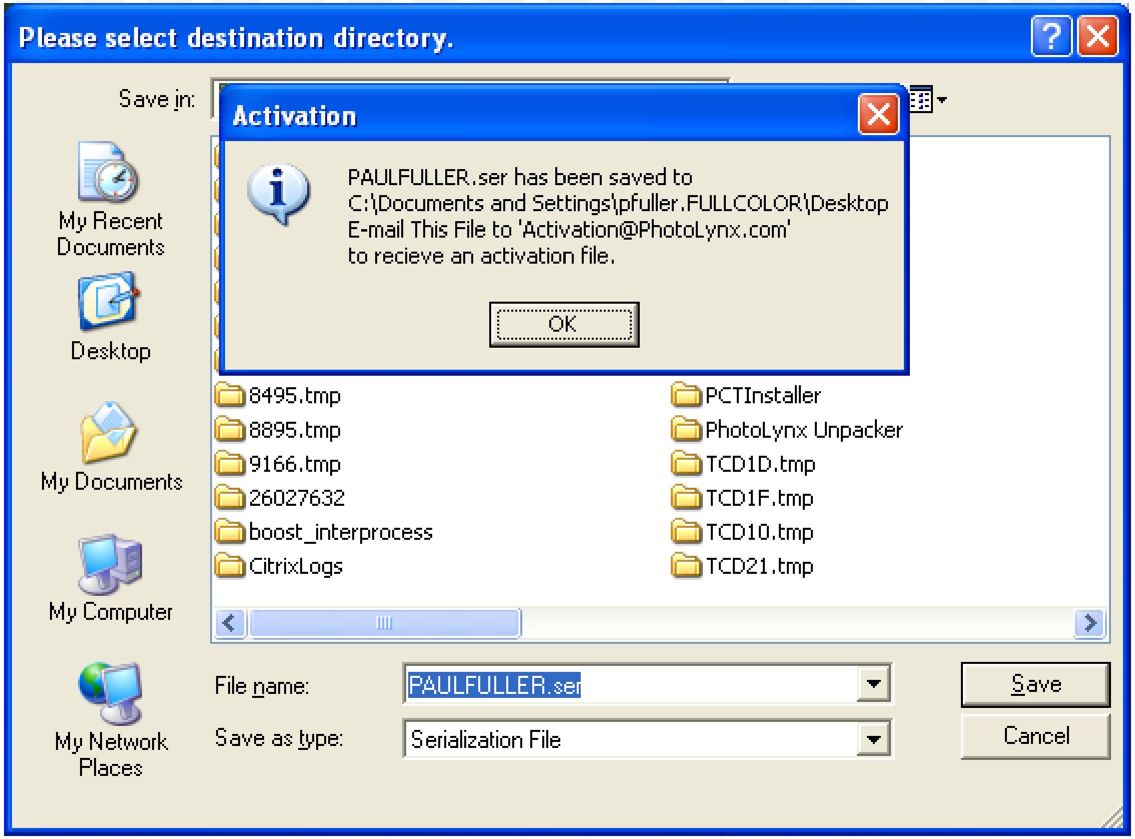

Please select destination directory.
Save in:
My Recent Documents
Desktop
My Documents
My Computer
My Network Places
8495.tmp
8895.tmp
9166.tmp
26027632
boost_interprocess
CitrixLogs
PCTInstaller
PhotoLynx Unpacker
TCD1D.tmp
TCD1F.tmp
TCD10.tmp
TCD21.tmp
Save
Cancel
Activation
OK

PAULFULLER.ser has been saved to
C:\Documents and Settings\pfuller.FULLCOLOR\Desktop
E-mail This File to 'Activation@PhotoLynx.com'
to recieve an activation file.

File name: PAULFULLER.ser

Save as type: Serialization File

Installing Image Match

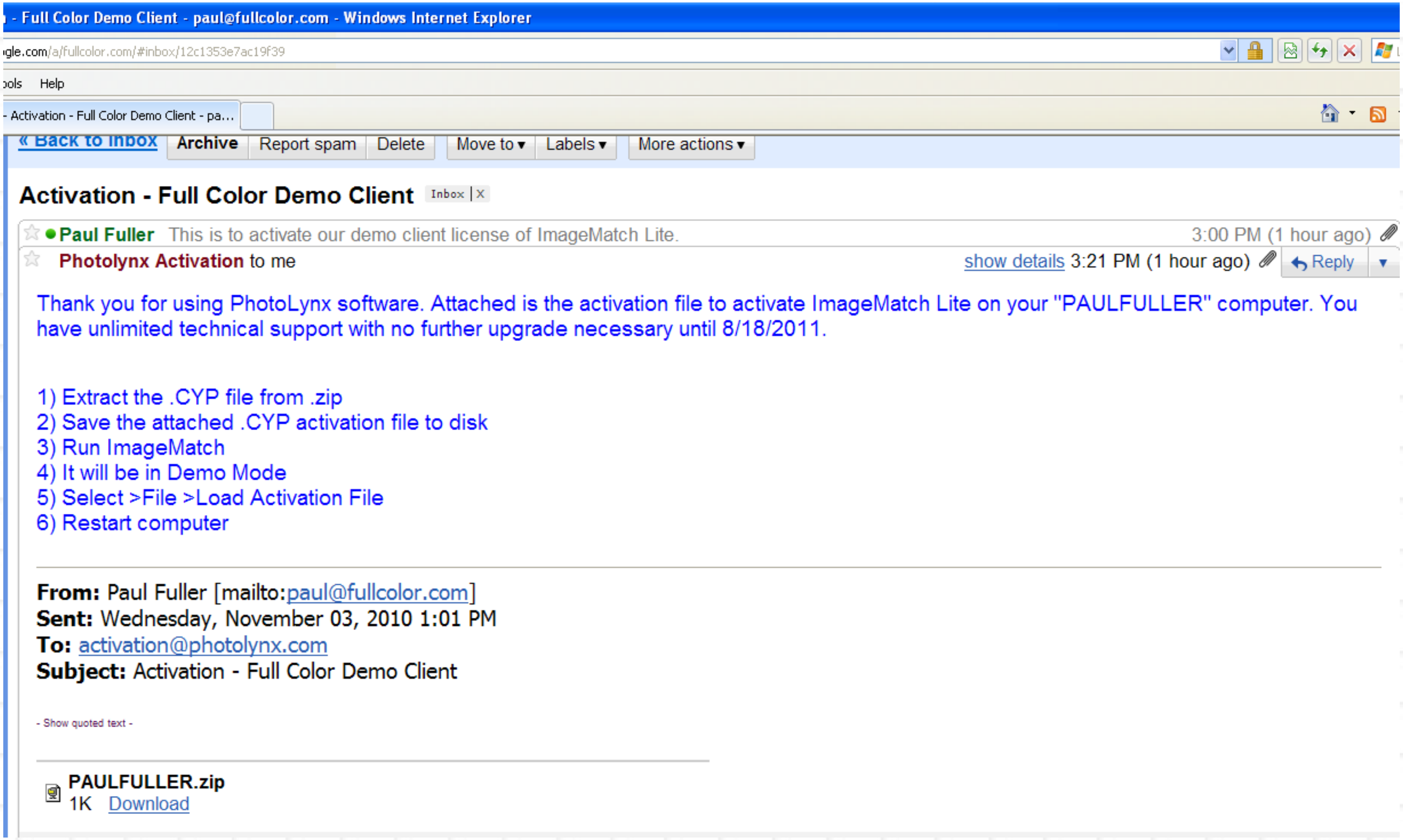
- Full Color Demo Client - paul@fullcolor.com - Windows Internet Explorer
gle.com/a/fullcolor.com/#inbox/12c1353e7ac19f39
ols
Help
- Activation - Full Color Demo Client - pa...
« Back to Inbox
Archive
Report spam
Delete
Move to ▾
Labels ▾
More actions ▾

Activation - Full Color Demo Client Inbox | X

Paul Fuller This is to activate our demo client license of ImageMatch Lite. 3:00 PM (1 hour ago)

Photolynx Activation to me show details 3:21 PM (1 hour ago) Reply ▾

Thank you for using PhotoLynx software. Attached is the activation file to activate ImageMatch Lite on your "PAULFULLER" computer. You have unlimited technical support with no further upgrade necessary until 8/18/2011.

1) Extract the .CYP file from .zip
2) Save the attached .CYP activation file to disk
3) Run ImageMatch
4) It will be in Demo Mode
5) Select >File >Load Activation File
6) Restart computer

From: Paul Fuller [mailto:paul@fullcolor.com]
Sent: Wednesday, November 03, 2010 1:01 PM
To: activation@photolynx.com
Subject: Activation - Full Color Demo Client

- Show quoted text -

PAULFULLER.zip
1K Download

Installing Image Match

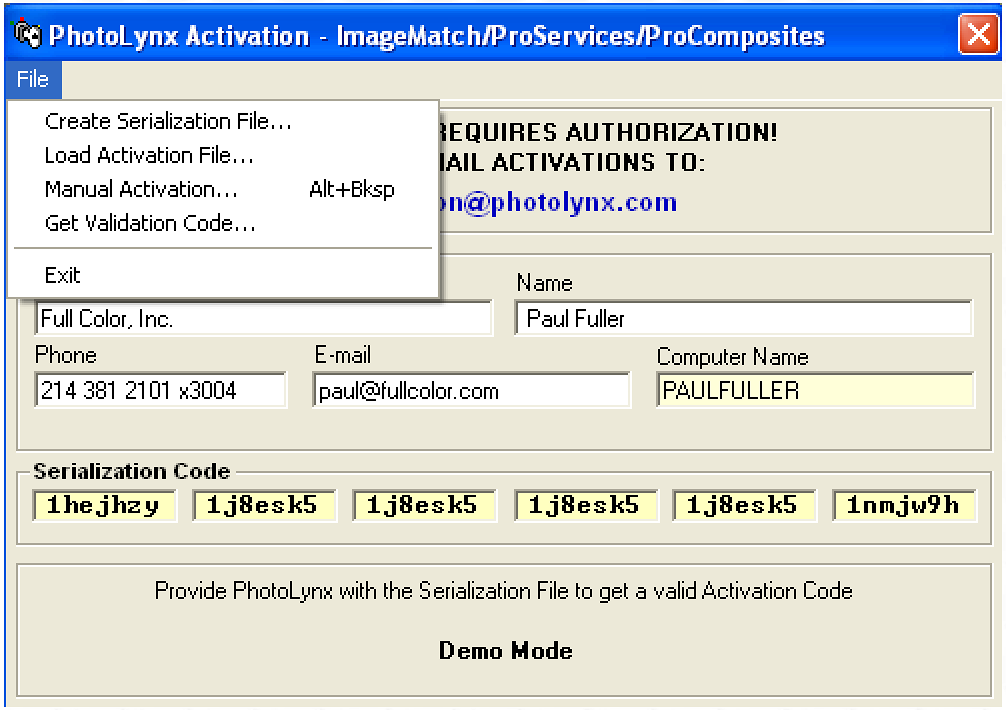
PhotoLynx Activation - ImageMatch/ProServices/ProComposites
File
Create Serialization File…
Load Activation File…
Manual Activation… Alt+Bksp
Get Validation Code…
Exit

REQUIRES AUTHORIZATION!
AIL ACTIVATIONS TO:
n@photolynx.com

Full Color, Inc.

Name: Paul Fuller

Phone: 214 381 2101 x3004

E-mail: paul@fullcolor.com

Computer Name: PAULFULLER

Serialization Code

1hejhzy 1j8esk5 1j8esk5 1j8esk5 1j8esk5 1nmjw9h

Provide PhotoLynx with the Serialization File to get a valid Activation Code

Demo Mode

Installing Image Match

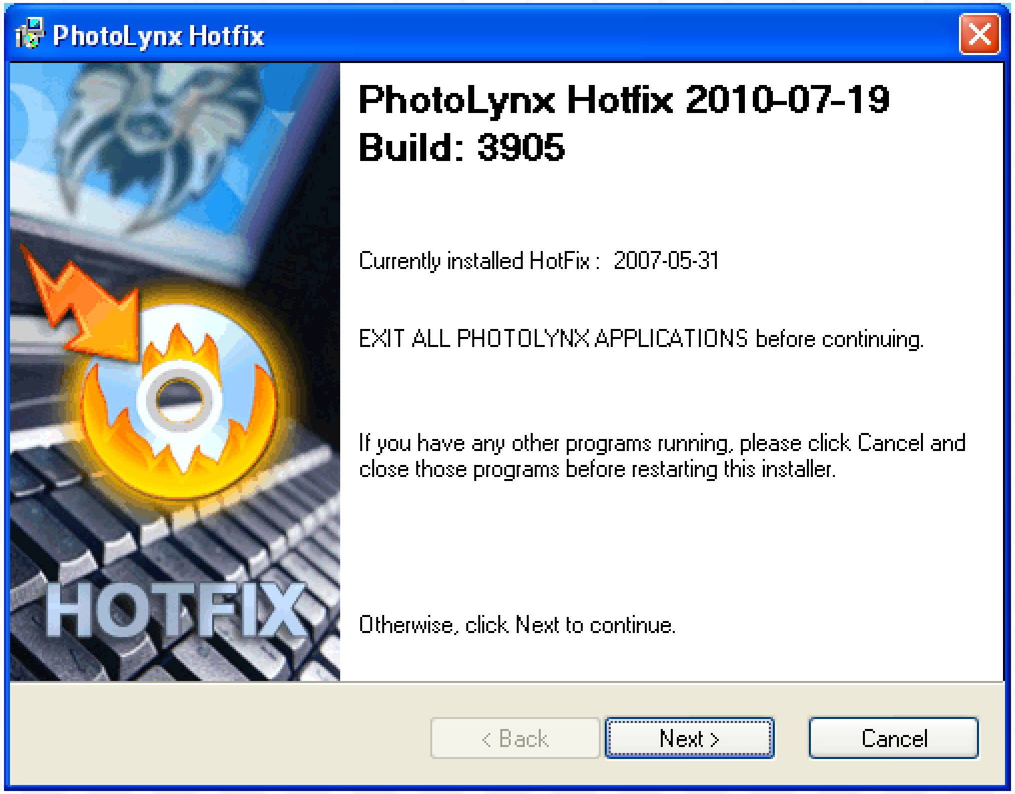
PhotoLynx Hotfix
HOTFIX
< Back
Next >
Cancel

PhotoLynx Hotfix 2010-07-19
Build: 3905

Currently installed HotFix : 2007-05-31

EXIT ALL PHOTOLYNX APPLICATIONS before continuing.

If you have any other programs running, please click Cancel and close those programs before restarting this installer.

Otherwise, click Next to continue.

Installing Image Match

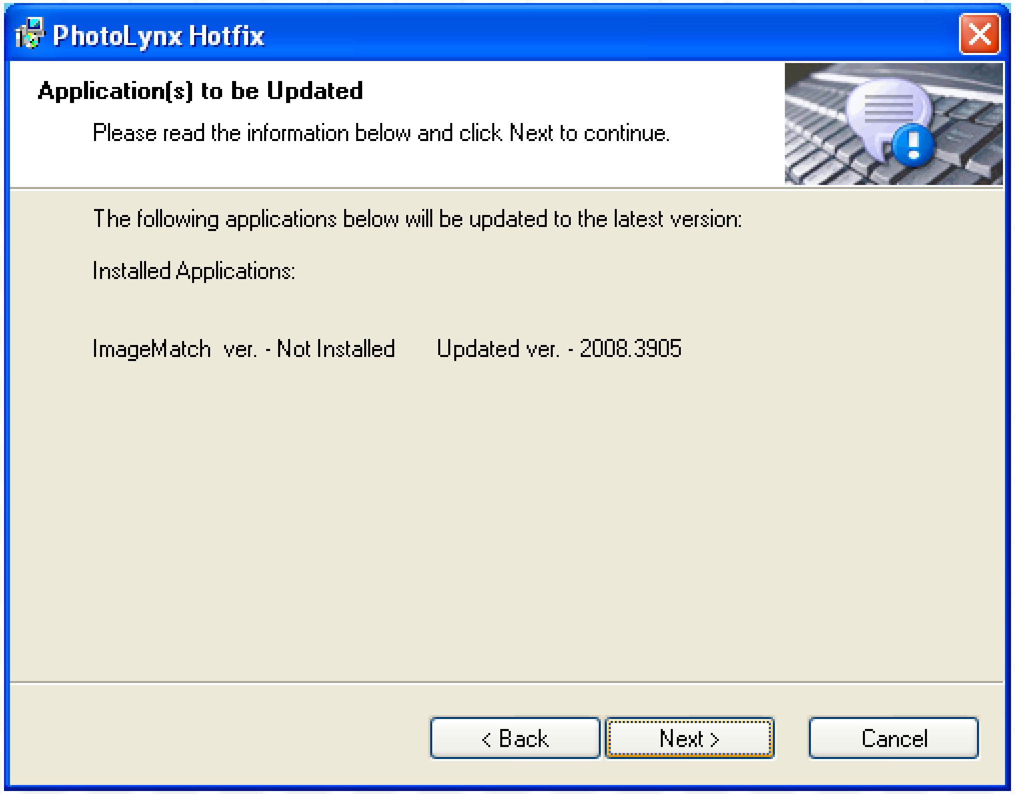
PhotoLynx Hotfix

Application(s) to be Updated

Please read the information below and click Next to continue.

The following applications below will be updated to the latest version:

Installed Applications:

ImageMatch ver. - Not Installed Updated ver. - 2008.3905

< Back
Next >
Cancel

Installing Image Match

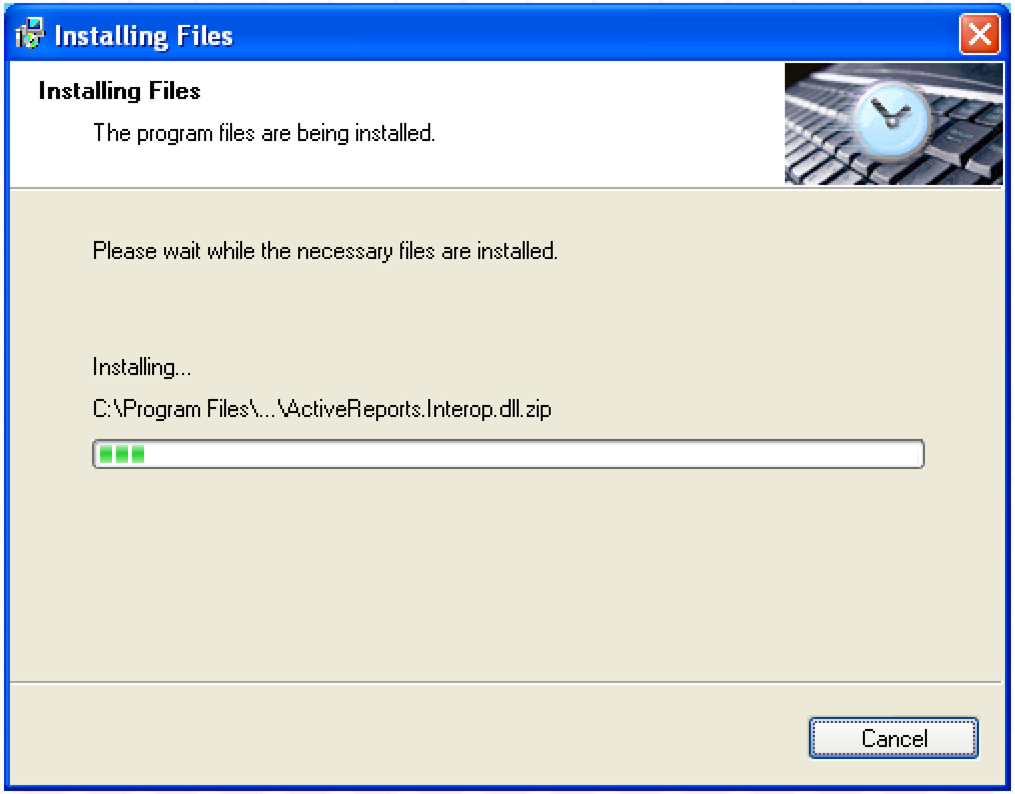

Installing Files

Installing Files

The program files are being installed.

Please wait while the necessary files are installed.

Installing...

C:\Program Files\...\ActiveReports.Interop.dll.zip

Cancel

Installing Image Match

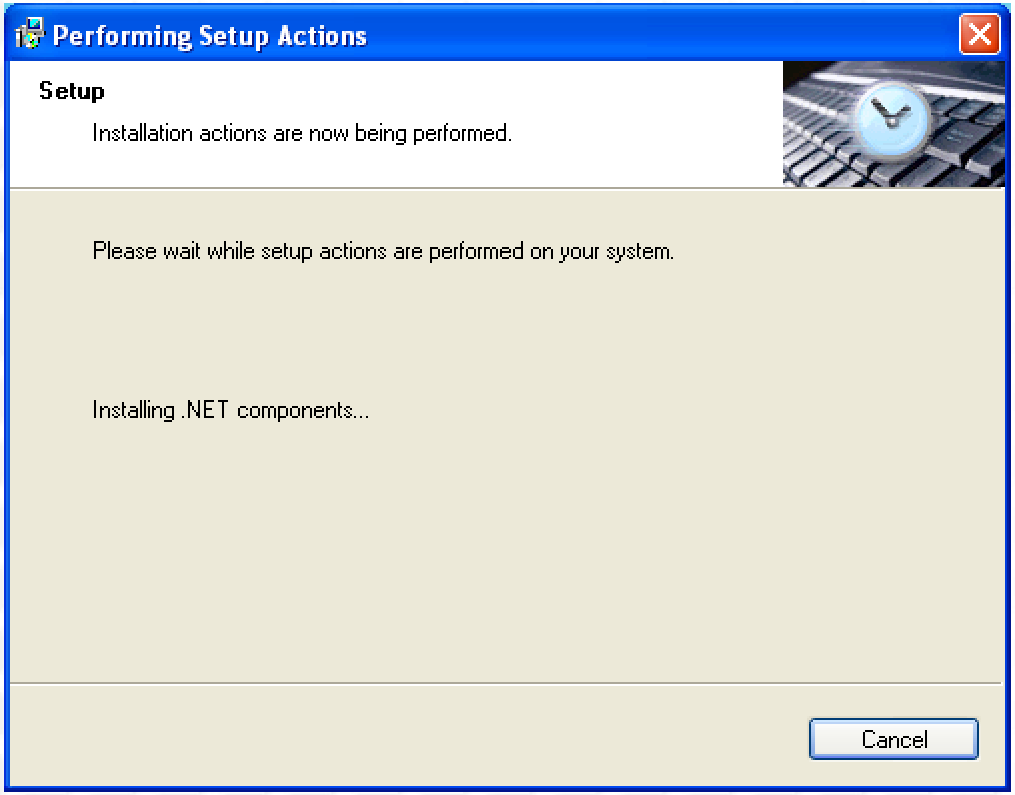

Performing Setup Actions

Setup

Installation actions are now being performed.

Please wait while setup actions are performed on your system.

Installing .NET components...

Installing Image Match

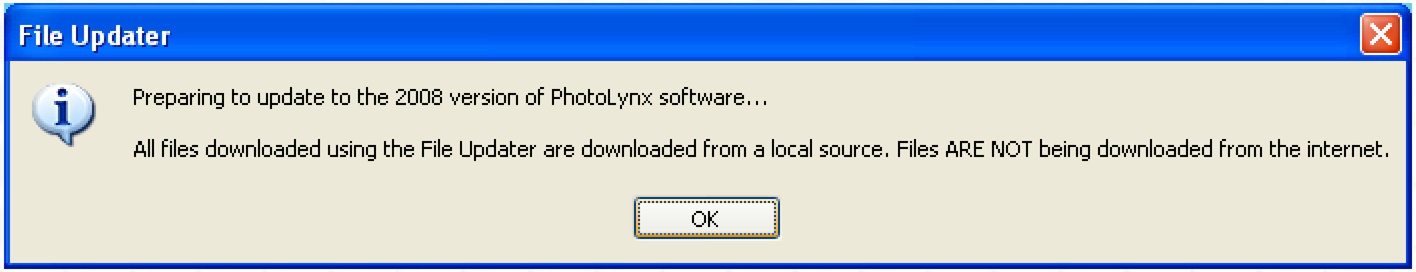
File Updater
OK

Preparing to update to the 2008 version of PhotoLynx software...

All files downloaded using the File Updater are downloaded from a local source. Files ARE NOT being downloaded from the internet.

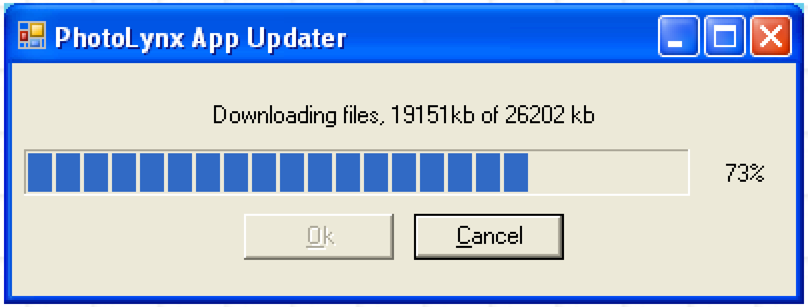
PhotoLynx App Updater
73%
Ok
Cancel

Downloading files, 19151kb of 26202 kb

Installing Image Match

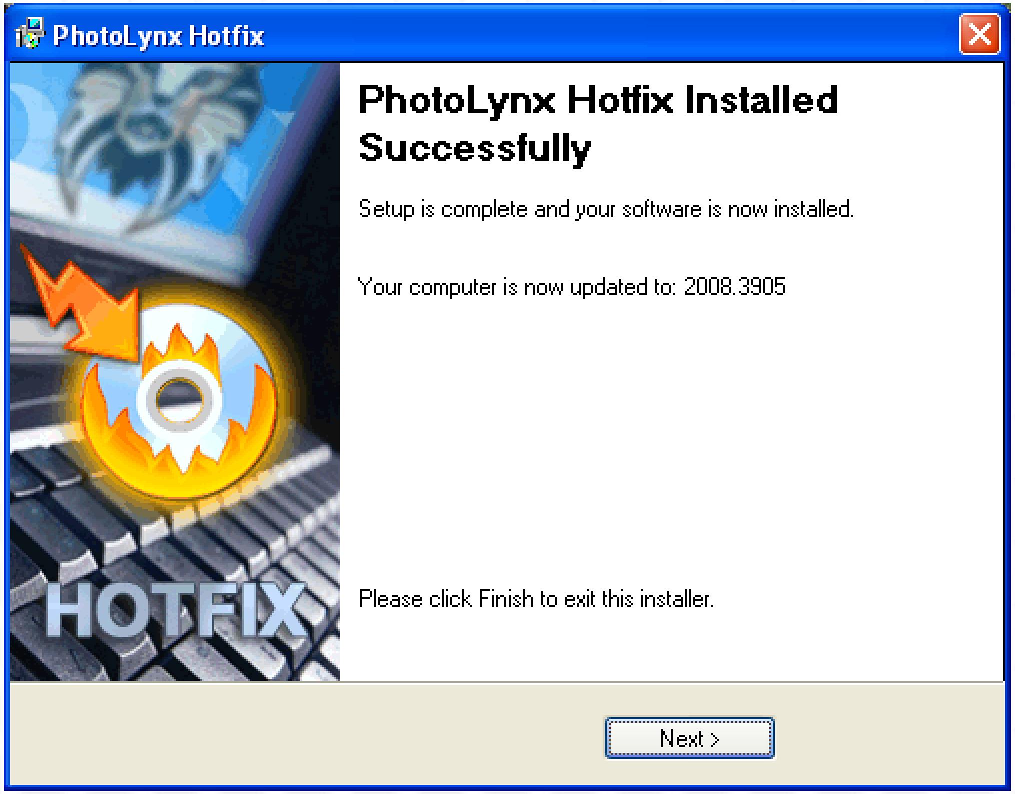
PhotoLynx Hotfix
HOTFIX
Next >

PhotoLynx Hotfix Installed Successfully

Setup is complete and your software is now installed.

Your computer is now updated to: 2008.3905

Please click Finish to exit this installer.